

SECTION 6 OF BRIAR GROVE. A SUBDIVISION IN THE ROBERT VINCE SURVEY, COMPRIZING 20.32 ACRES, 6 BLOCKS, AND 73 LOTS. DEVELOPED BY BRIAR GROVE PROPERTIES CO. ENGINEER R.L. PHILIPS. SCALE 1"=100. DATE APRIL 1, 1955.

SECTION 4 OF BRIAR GROVE. 1442455. JUN 16 1955. W. R. Williams DEPUTY

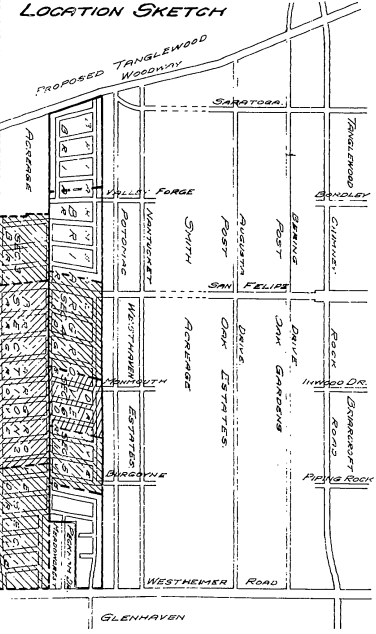

STATE OF TEXAS; COUNTY OF HARRIS; J. ED MCCRORY, PRESIDENT AND SECRETARY OF BRIAR GROVE PROPERTIES CO. OWNER OF THE PROPERTY SUBDIVIDED IN THE ABOVE MAP...

THIS IS TO CERTIFY THAT WE, R. L. PHILIPS AND D. F. BIVEN, PRESIDENT AND SECRETARY OF THE PROPERTY SUBDIVIDED IN THE ABOVE AND PROCEEDING MAP OF BRIAR GROVE...

THERE IS ALSO DEDICATED FOR UTILITIES AN UNDISTURBED AERIAL EASEMENT FIVE (5) FEET WIDE FROM A PLANE TWENTY (20) FEET ABOVE THE GROUND UPWARD LOCATED ADJACENT TO ALL EASEMENTS SHOWN HEREON.

FURTHER, WE DO HEREBY DEDICATE FOREVER TO THE PUBLIC A STRIP OF LAND AND PORTIONS OF THE LOTS AND BLOCKS OF THE LINE OF DRIVE AND GULCHES, WINDING DRAINS, SLOUGHS OR OTHER NATURAL DRAINAGE COURSES LOCATED ON THE PROPERTY AND SHOWN ON THE ABOVE AND PROCEEDING MAP...

IN TESTIMONY WHEREOF THE BRIAR GROVE PROPERTIES CO. HAS CAUSED THESE PLATS TO BE DRAWN AND SIGNED BY R. L. PHILIPS, ITS PRESIDENT, THEREUNTO AUTHORIZED BY THE BOARD OF DIRECTORS, D. F. BIVEN, AND ITS COMMON SEAL HEREON AFFIXED THIS 27TH DAY OF MAY, A.D. 1955.

ATTEST: SECRETARY by R. L. Philips JUN 16 1955 ED McCrory TRUSTEE

STATE OF TEXAS; BEFORE ME, THE UNDERSIGNED AUTHORITY, ON THIS DAY PERSONALLY APPEARED R. L. PHILIPS, PRESIDENT AND D. F. BIVEN, SECRETARY OF BRIAR GROVE PROPERTIES CO. WHOSE NAMES HAVE BEEN SUBMITTED TO THE COMMISSIONERS COURT FOR RECORD AND ACKNOWLEDGED THAT THEY HAD SIGNED THE FOREGOING INSTRUMENT AND ACKNOWLEDGED THAT THEY HAD READ THE SAME AND HERIN SET OUT AND AS THE FACT AND BEING.

NOTARY PUBLIC IN AND FOR HARRIS COUNTY, TEXAS. THIS IS TO CERTIFY THAT I, R. L. PHILIPS, A REGISTERED ENGINEER OF THE STATE OF TEXAS, HAVE PLATTED THE ABOVE SUBDIVISION FROM AN ACTUAL SURVEY ON THE GROUND AND THAT ALL BLOCK CORNERS AND POINTS AND POINTS OF CURVE ARE PROPERLY MARKED WITH T.S. L. PIPES 3" LONG, AND THAT THIS PLAT CORRECTLY REPRESENTS THAT SURVEY MADE BY ME.

THIS IS TO CERTIFY THAT THE CITY PLANNING COMMISSION OF THE CITY OF HOUSTON HAS APPROVED THIS PLAT AND SUBDIVISION OF BRIAR GROVE SECTION 6 AS SHOWN HEREON AND CERTIFYING HEREBY, AND THE COMMON SEAL HEREON AFFIXED BY THE CHAIRMAN AND SECRETARY OF THE CITY PLANNING COMMISSION OF THE CITY OF HOUSTON, TEXAS, THIS 3 DAY OF JUNE A.D. 1955.

APPROVED BY THE COMMISSIONERS COURT OF HARRIS COUNTY, TEXAS, THIS 16TH DAY OF JUNE A.D. 1955. W. R. Williams COMMISSIONER PRECINCT 1, R. L. Philips COMMISSIONER PRECINCT 2, D. F. Bivens COMMISSIONER PRECINCT 3, E. D. McCrory COMMISSIONER PRECINCT 4.

W. R. Williams, CLERK OF THE COUNTY COURT OF HARRIS COUNTY, TEXAS, DO HEREBY CERTIFY THAT THE WITHIN INSTRUMENT WITH ITS CERTIFICATE OF AUTHENTICATION WAS FILED FOR REGISTRATION IN MY OFFICE ON AUGUST 2, 1955, AT O'CLOCK P. M. AND GULCH EASEMENTS ON PAGE OF RECORD IN FOR SAID COUNTY WITHIN THE 11th AND 12th SECTIONS OF HOUSTON, THE DAY AND DATE FIRST ABOVE WRITTEN. W. R. Williams, CLERK COUNTY COURT, HARRIS COUNTY, TEXAS.

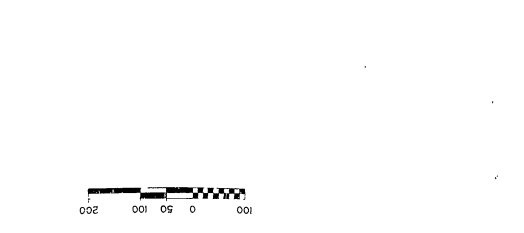

FILED FOR RECORD June 16, 1955 AT 10:00 O'CLOCK P. M. RECORDED Aug. 2, 1955 AT 2:25 O'CLOCK P. M. W.D. MILLER, CLERK COUNTY COURT, HARRIS COUNTY, TEXAS BY W. R. Williams DEPUTY